

Patient report

Bio-Rad DATE: 03/15/2020
D-10 TIME: 09:07 PM
S/N: #DJ4I016123 Software version: 4.30-2
Sample ID: 10451691
Injection date 03/15/2020 08:18 PM
Injection #: 84 Method: HbA1c
Rack #: --- Rack position: 4

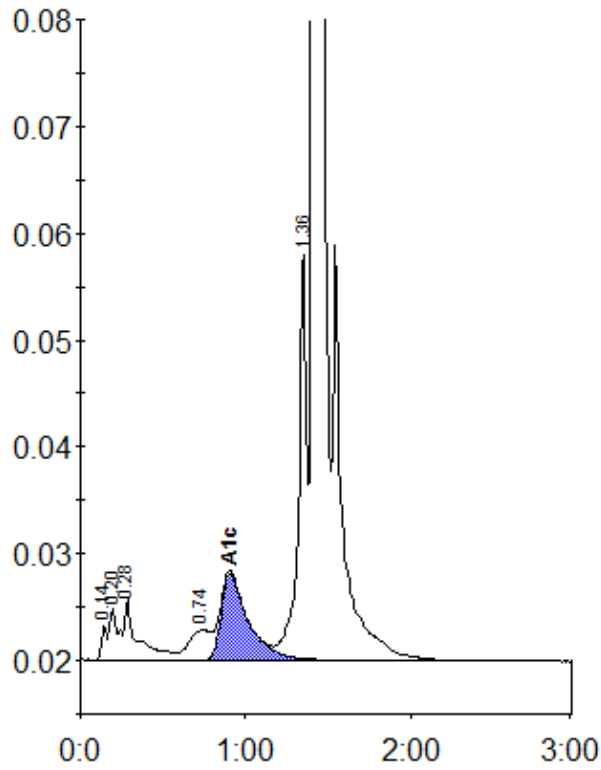

Peak table - ID: 10451691

| Peak | R.time | Height | Area | Area % |
|-------------|--------|---------|---------|--------|
| Unknown | 0.14 | 3259 | 7493 | 0.3 |
| A1a | 0.20 | 4873 | 12622 | 0.5 |
| A1b | 0.28 | 5785 | 37160 | 1.6 |
| LA1c/CHb-1 | 0.74 | 2822 | 25533 | 1.1 |
| A1c | 0.91 | 8156 | 93194 | 5.6 |
| P3 | 1.36 | 37906 | 130739 | 5.6 |
| A0 | 1.41 | 726744 | 2044457 | 87.0 |
| Total Area: | | 2351198 | | |

| | |
|----------------|-----|
| Concentration: | % |
| A1c | 5.6 |